

clé de 8 pour enlever la vis
la bille du clapet se trouve juste
derrière.
la toile interdit à la bille et au tiroir
de sortir.

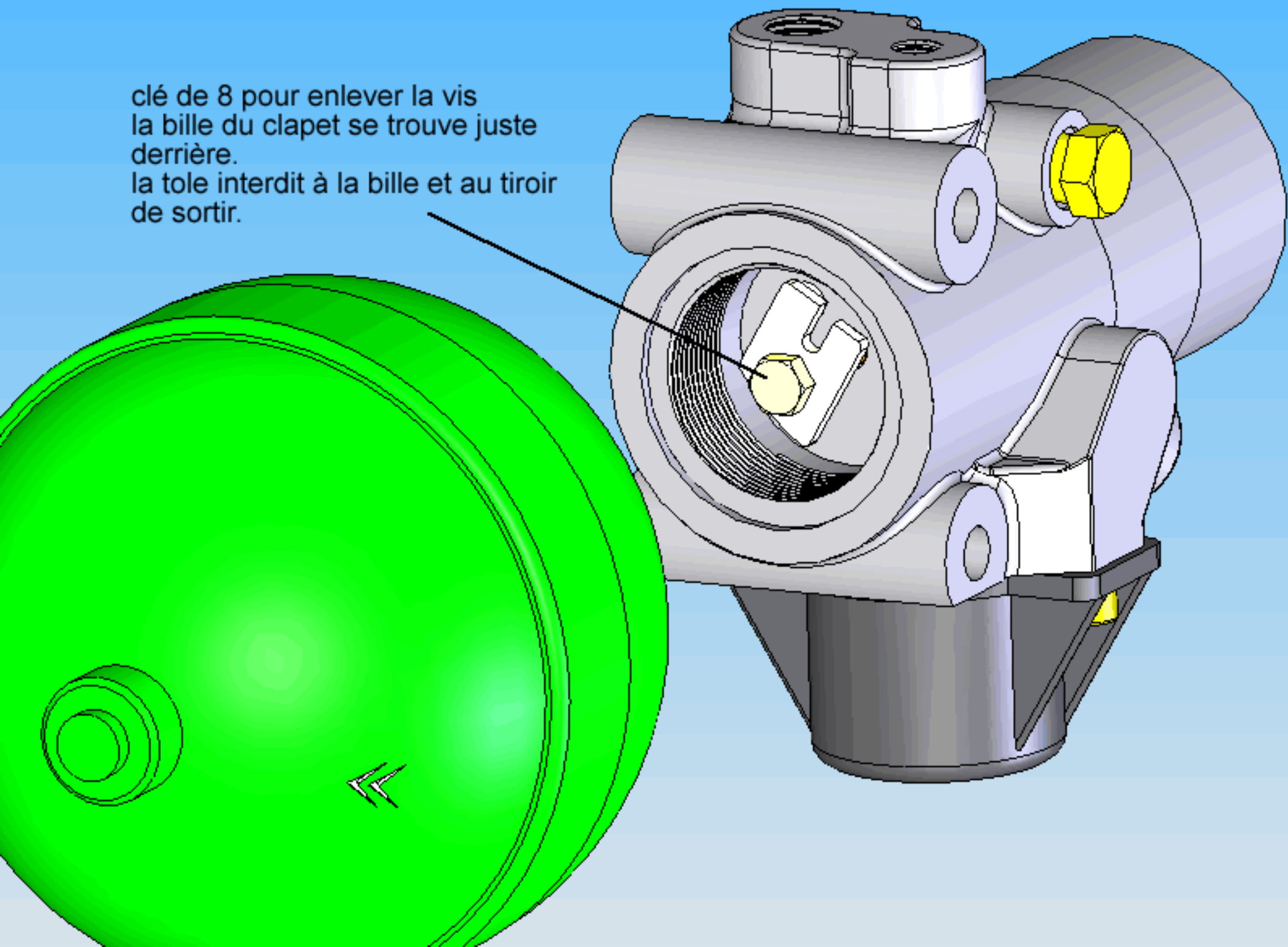

La bille

le tiroir

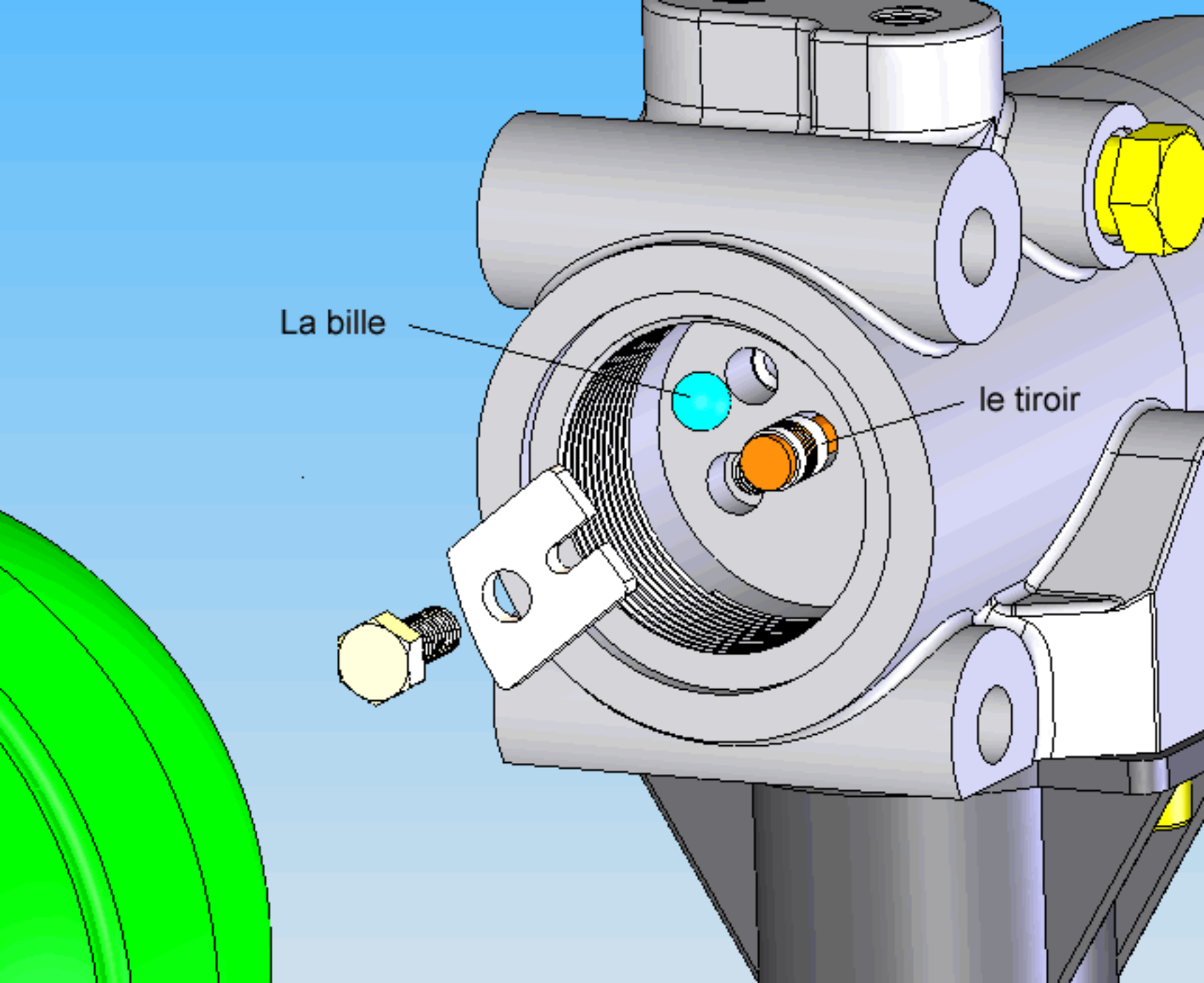

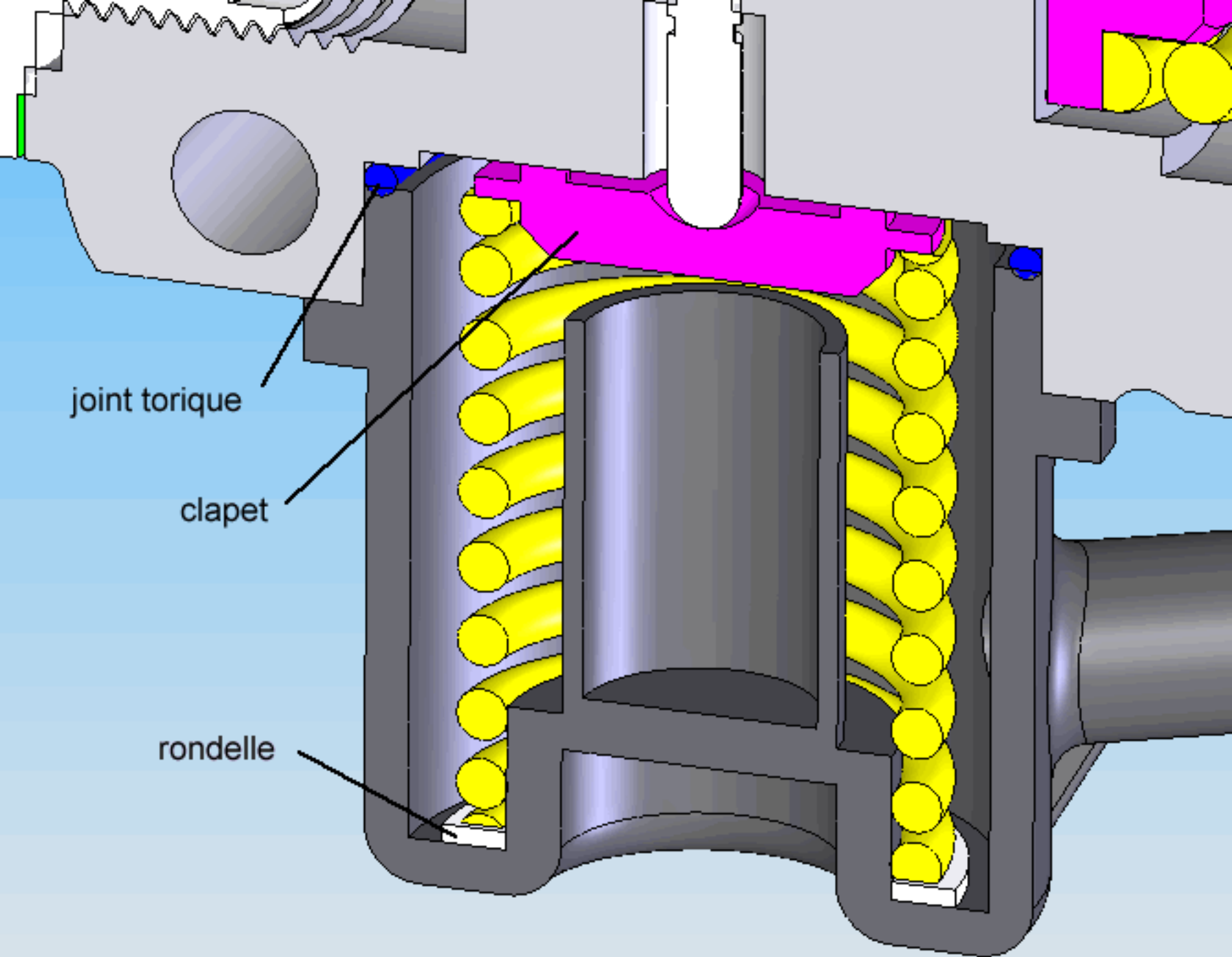

joint torique

clapet

rondelle

ressort coté bouchon acier

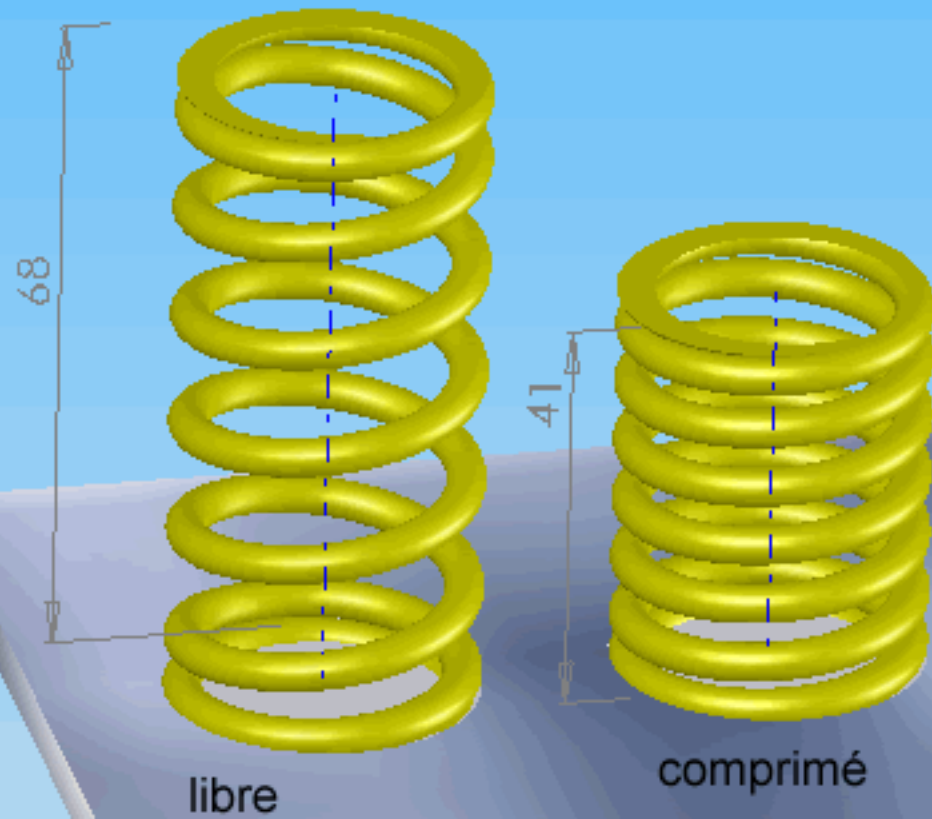

ressort coté bouchon plastique

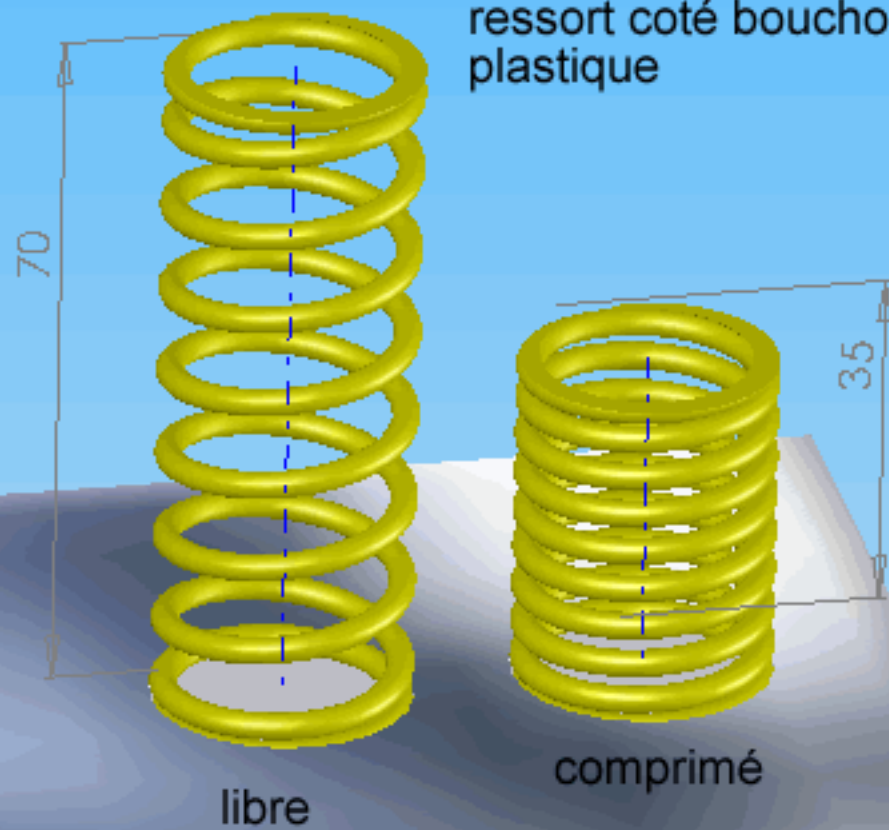

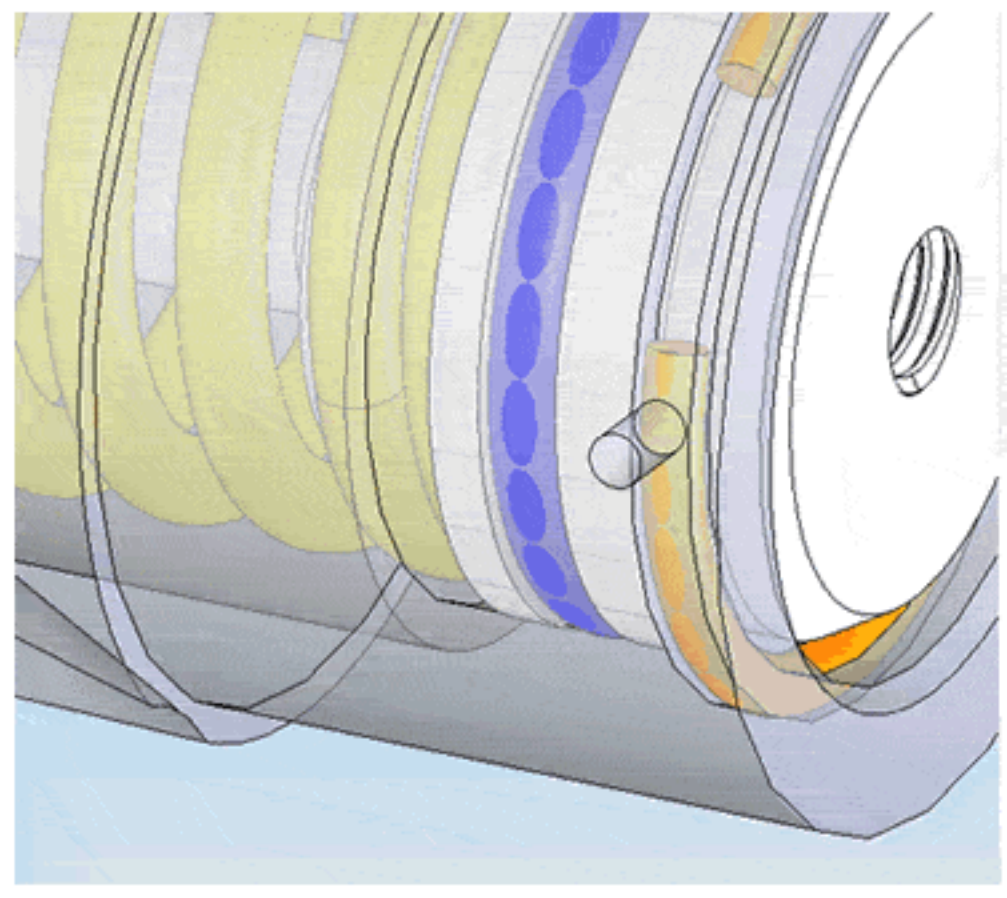
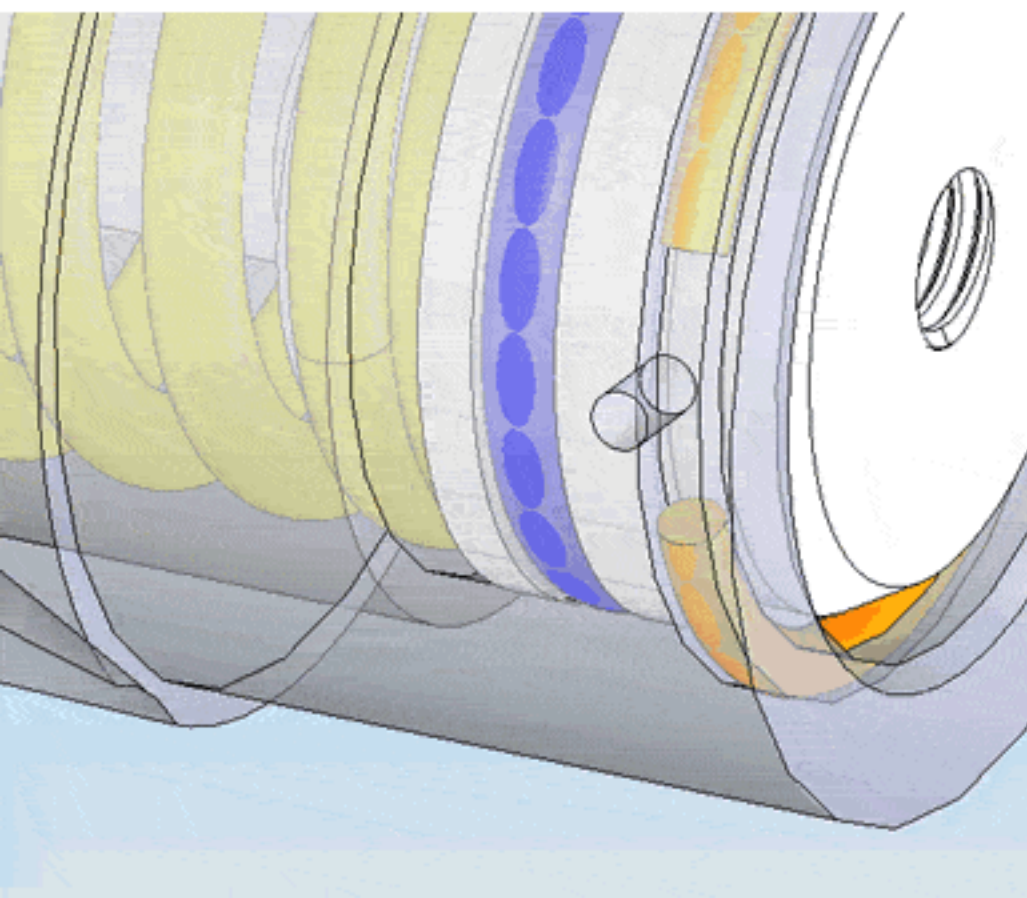
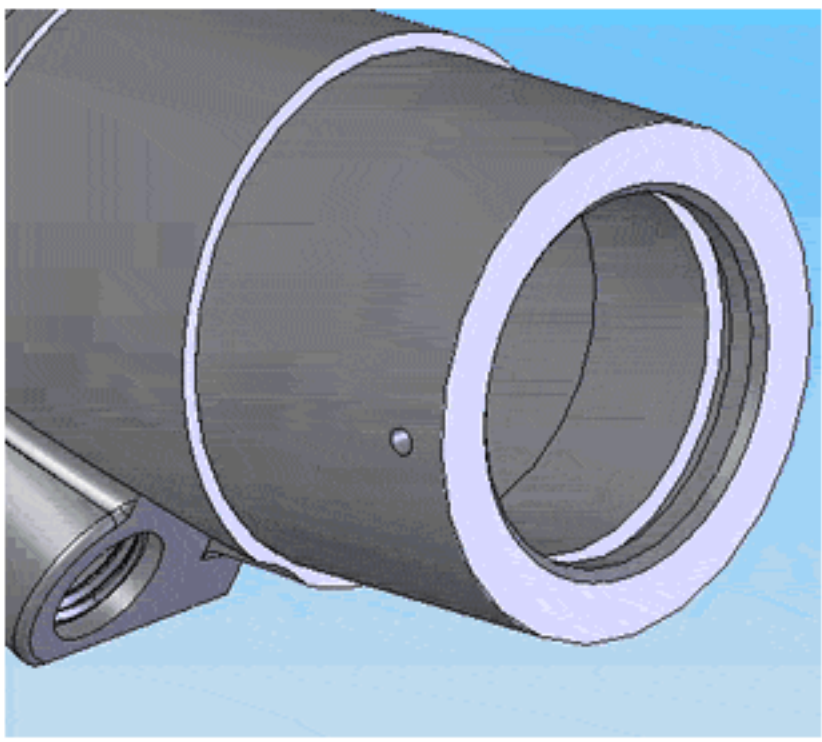

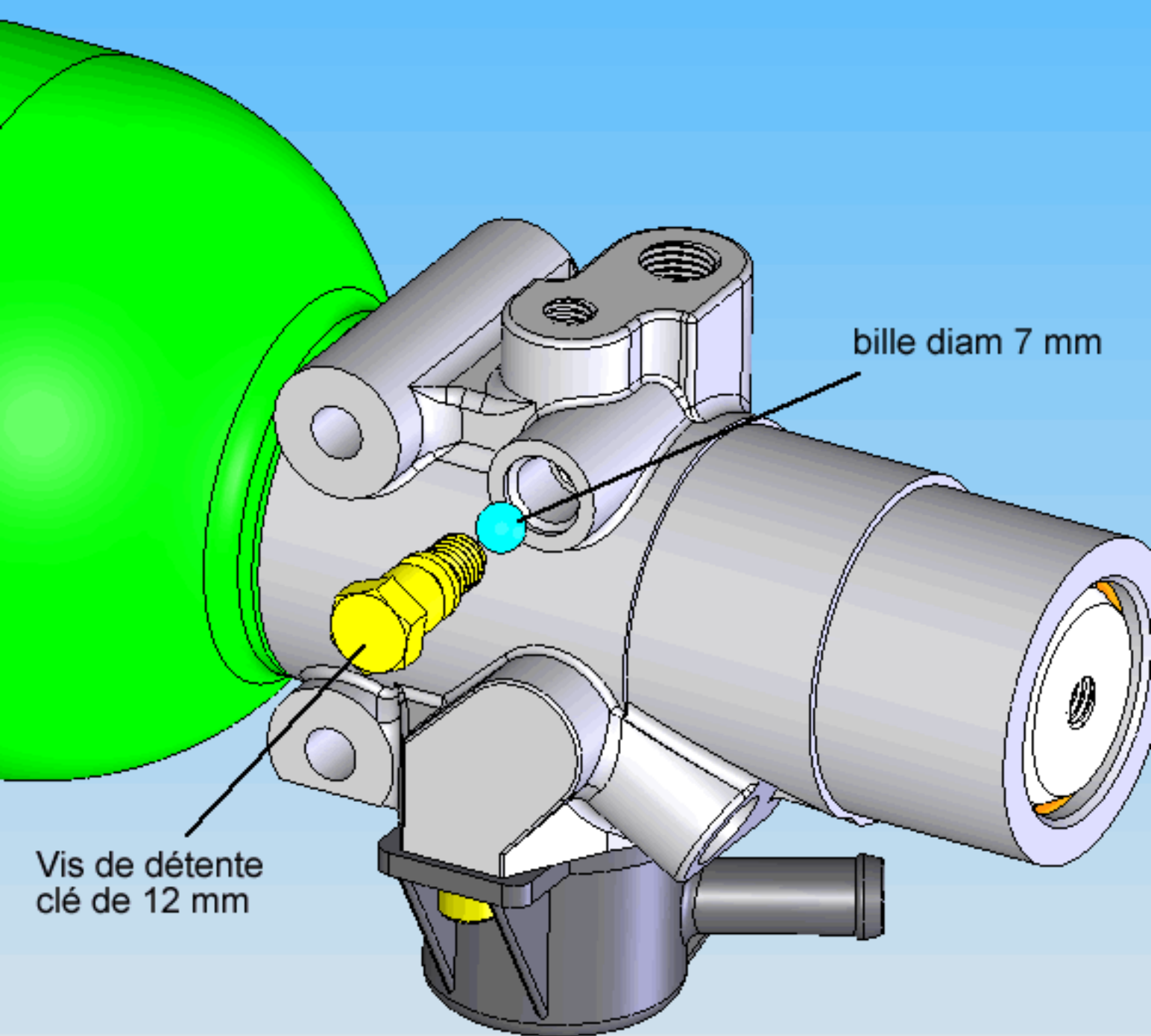

bille diam 7 mm

Vis de détente
clé de 12 mm

